

# PHARMACIST

## MODEL PAPER-2



TYPE **PHARMACY INDIA** IN PLAY STORE TO DOWNLOAD OUR APP

## PHARMACIST MODEL PAPER -2

1. **Crystalluria is the side effect associated with**

- a. Quinolones
- b. Azoles
- c. Sulphonamides
- d. Taxol

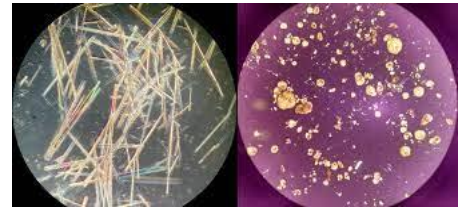

2. **The drugs and cosmetic act was passed in**

- a. 1940
- b. 1945
- c. 1947
- d. 1946

3. **Which of the following is a female sex hormone?**

- a. Stilbesterol
- b. Testosterone
- c. Estrogen
- d. Benzesterol

4. **Chloroquine is a**

- a. 4-Amino Quinoline
- b. Acridine
- c. Biguanide
- d. Pyrimidine



5. **In the pediatric dose calculation, children in the first twenty days of birth come under the class of:**

- a. Infant
- b. Child
- c. Neonatal
- d. Just born

6. **A naturally occurring carminative is:**

- a. Asafoetida
- b. Asoka
- c. Arjuna
- d. Agar



7. **The meaning of latin term Rx:**

- a. Take thou
- b. When necessary
- c. Send

## PHARMACIST MODEL PAPER -2

---

d. Write



PHARMACY  
INDIA

 [www.pharmacyindia.org](http://www.pharmacyindia.org) |  [pharmacyindia24@gmail.com](mailto:pharmacyindia24@gmail.com) |  8171313561; 9389516306

Subscribe **“Pharmacy India Live Channel”** on YouTube



Download **PHARMACY INDIA** App from **Google Play store**

## PHARMACIST MODEL PAPER -2

8. The DPCO (Drug Price Control Order) was exercised by central government in:

- a. 1985
- b. 1995
- c. 1987
- d. 1997

9. Myocardium is a special muscle tissue found only in the:

- a. Brain
- b. Heart
- c. Stomach
- d. Lungs

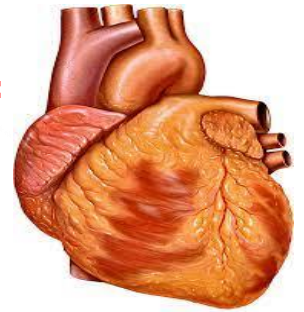

10. The schedule to which 'List of drugs to be sold on prescription only' belongs to:

- a. Schedule L
- b. Schedule W
- c. Schedule X
- d. Schedule M

11. Mannitol is:

- a. Loop diuretic
- b. Osmotic diuretic
- c. Potassium sparing diuretic
- d. Carbonic anhydrase diuretic



12. The formulations used for dental hygiene are known as:

- a. Insufflation
- b. Snuffs
- c. Cachets
- d. Dentrifrices

13. Erythroblastosis foetalis arises due to the incompatibility of the:

- a. Lymph
- b. Blood
- c. Synovial fluid
- d. Bite



14. A parenteral anticoagulant drug is:

## PHARMACIST MODEL PAPER -2

- a. Penicillin
- b. Phenindione
- c. Warfarin
- d. Heparin

**15. Drug and Magic remedies act was passed in:**

- a. 1956
- b. 1954
- c. 1952
- d. 1953



**16. A non-drug part added to formulations to aid dilution, stability maintaining, taste masking etc. is known as:**

- a. Preservative
- b. Active ingredient
- c. Additive
- d. Binding agent



**17. Tropane alkaloids can be identified by:**

- a. Thalloquin test
- b. Vitali test
- c. Biuret test
- d. Millon's test

**18. The powerhouse of the cell is:**

- a. Golgi bodies
- b. Mitochondria
- c. Ribosomes
- d. Nucleus

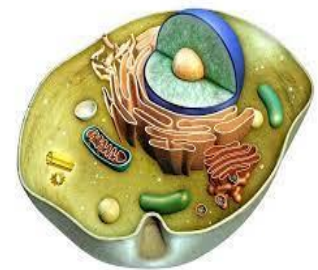

**19. Which of the following is not a benzodiazepine?**

- a. Diazepam
- b. Nitrazepam
- c. Zolpidem
- d. Triazolam

**20. Which of the following is a natural emulsifying agent obtained from vegetable source?**

- a. Starch
- b. Gelatin
- c. Egg yolk

## PHARMACIST MODEL PAPER -2

d. Wool fat

**21. A chelating agent used in the case of poisoning is:**

- a. Sodium phosphate
- b. Dimercaprol
- c. Ferrioin
- d. Bismuth subnitrate



**22. Filter sheets made of cellulose are:**

- a. Seitz filter
- b. Membrane filter
- c. Glass fiber filter
- d. Sintered glass filter

**23. One fluid ounce is:**

- a. 60 ml
- b. 15 ml
- c. 30 ml
- d. 10 ml

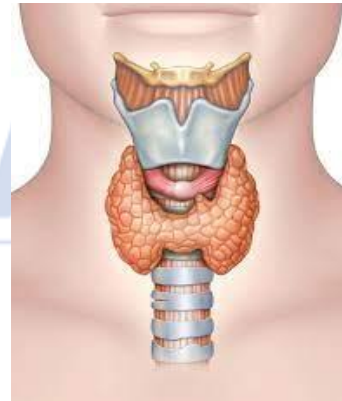

**24. The plant drug which is oxytotoxic:**

- a. Ergot
- b. Kurchi
- c. Vinca
- d. Cocaine

**25. The diagnostic agent used for the functioning of thyroid gland:**

- a. Fe-59
- b. I-131
- c. Co-60
- d. P-32

**Answers Key**

1-c	2-a	3-c	4-a	5-c	6-a	7-a	8-b	9-b	10-a
11-b	12-d	13-b	14-d	15-b	16-c	17-b	18-b	19-c	20-a
21-b	22-b	23-c	24-a	25-b					

# PHARMACIST MODEL PAPER -2

ADMISSION OPEN:- 02/06/2023  
CLASSES STARTS:- 25/06/2023

ADMISSION  
OPEN

**NEW**  **PHARMACIST**  
**BATCHES**

PHARMACY  
INDIA

CALL US NOW  
9536181617  
8006781759

## FEATURES

- LIVE CLASSES
- PRE-RECORDED LECTURES
- ONLINE TEST SERIES
- STUDY MATERIALS
- PREVIOUS YEAR PAPERS
- APTITUDE REASONING CLASSES
- SPECIAL DOUBT SESSIONS
- Q & A PRACTICE CLASSES

## BEST PRICE

PACKAGE 1

RS. ~~5499/-~~ RS. 4999/-

PACKAGE 2

RS. ~~2499/-~~ RS. 1999/-

COUPON CODE:-PHARMA50

TYPE **PHARMACY INDIA** IN PLAY STORE TO DOWNLOAD OUR APP



[www.pharmacyindia.org](http://www.pharmacyindia.org) | [pharmacyindia24@gmail.com](mailto:pharmacyindia24@gmail.com) | 8171313561; 9389516306

Subscribe **“Pharmacy India Live Channel”** on YouTube  
Download **PHARMACY INDIA** App from Google Play store



# PHARMACIST MODEL PAPER -2

**JOIN US FOR COMPETITIVE EXAMS**      **SEMESTER PREPARATIONS**

**JOIN US TODAY**

**WEBSITE**  
[pharmacyindia.co.in](http://pharmacyindia.co.in)  
**GET LATEST PHARMA JOBS UPDATES**

**WHATSAPP**  
**TYPE "PINDIA" & SEND US ON 8006781759 FOR PHARMA UPDATES**

**Instagram**  
**FOLLOW PHARMAINDIA24 & GET RECENT PHARMA JOBS UPDATES**

**TELEGRAM**  
**SCAN QR CODE TO JOIN BIGGEST PHARMA TELEGRAM GROUP (10000+ STUDENTS)**

[www.pharmacyindia.org](http://www.pharmacyindia.org) | [pharmacyindia24@gmail.com](mailto:pharmacyindia24@gmail.com) | [8171313561](tel:8171313561); [9389516306](tel:9389516306)

Subscribe **"Pharmacy India Live Channel"** on YouTube  
 Download **PHARMACY INDIA** App from Google Play store

